

PLAN SHOWING THE PROPOSED SECOND FLOOR TO THE EXISTING G.F AND FIRST FLOOR BUILDING AT PLOT NO. 27, DOOR NO. 1D OF INDIRANI AMMAL STREET, MYLAPORE, MADRAS-4.
 R.S. NO. OLD. 1702/80, PATTA NEW R.S. NO. 1702/126, BLOCK NO. 36, MYLAPORE DIVISION.
 (EXG. G.F AND F.F. APPROVED BY MADRAS-CORPN VIDE PPANO. 1120/23/B7 DT 25-3-87 BANO 1120/25/B7 DT 20-4-87)
 SCALE: 1 INCH = 8 FEET. (1:100) OWNER: THIRU. N. KUPPUSWAMY.

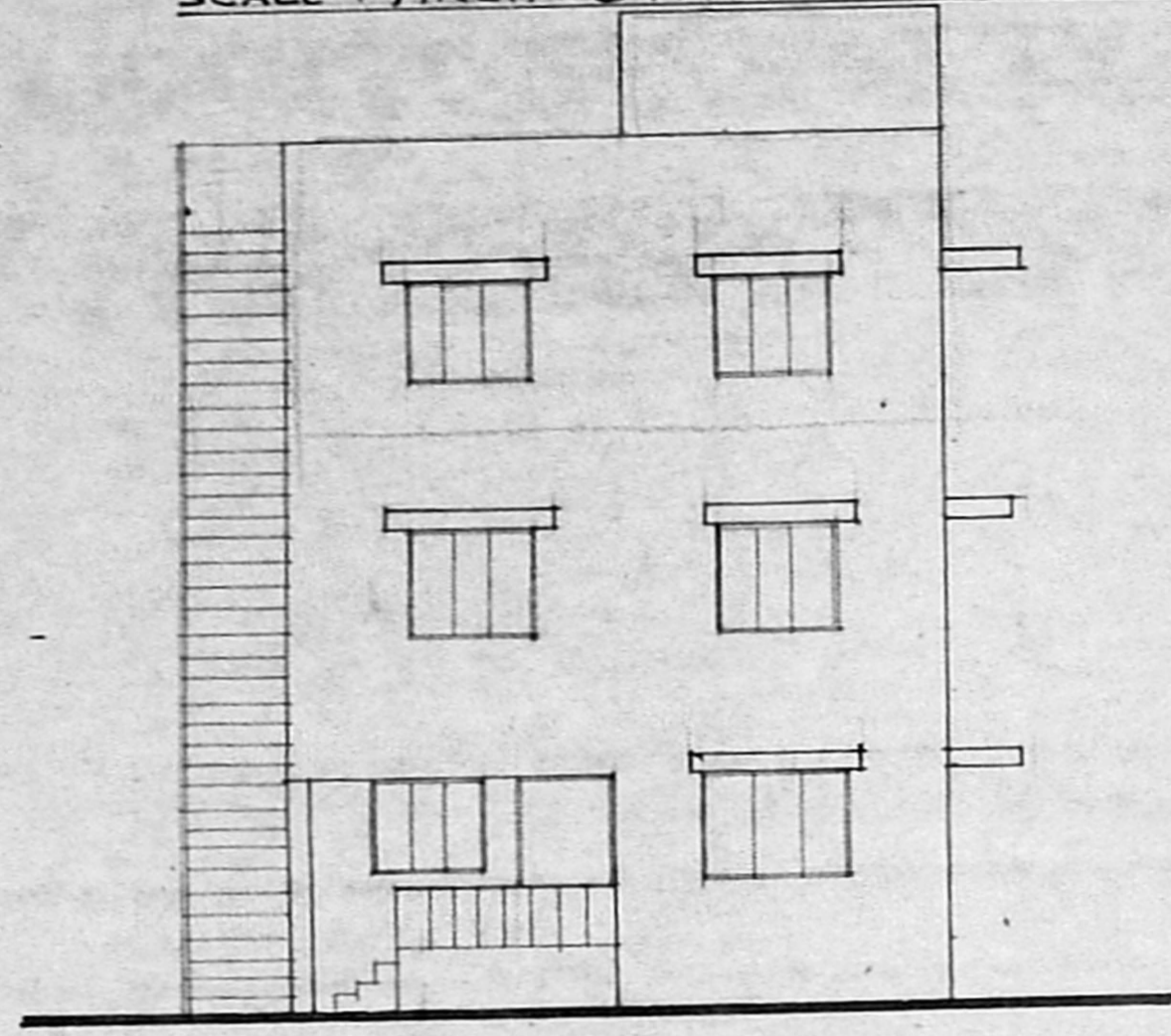

ELEVATION

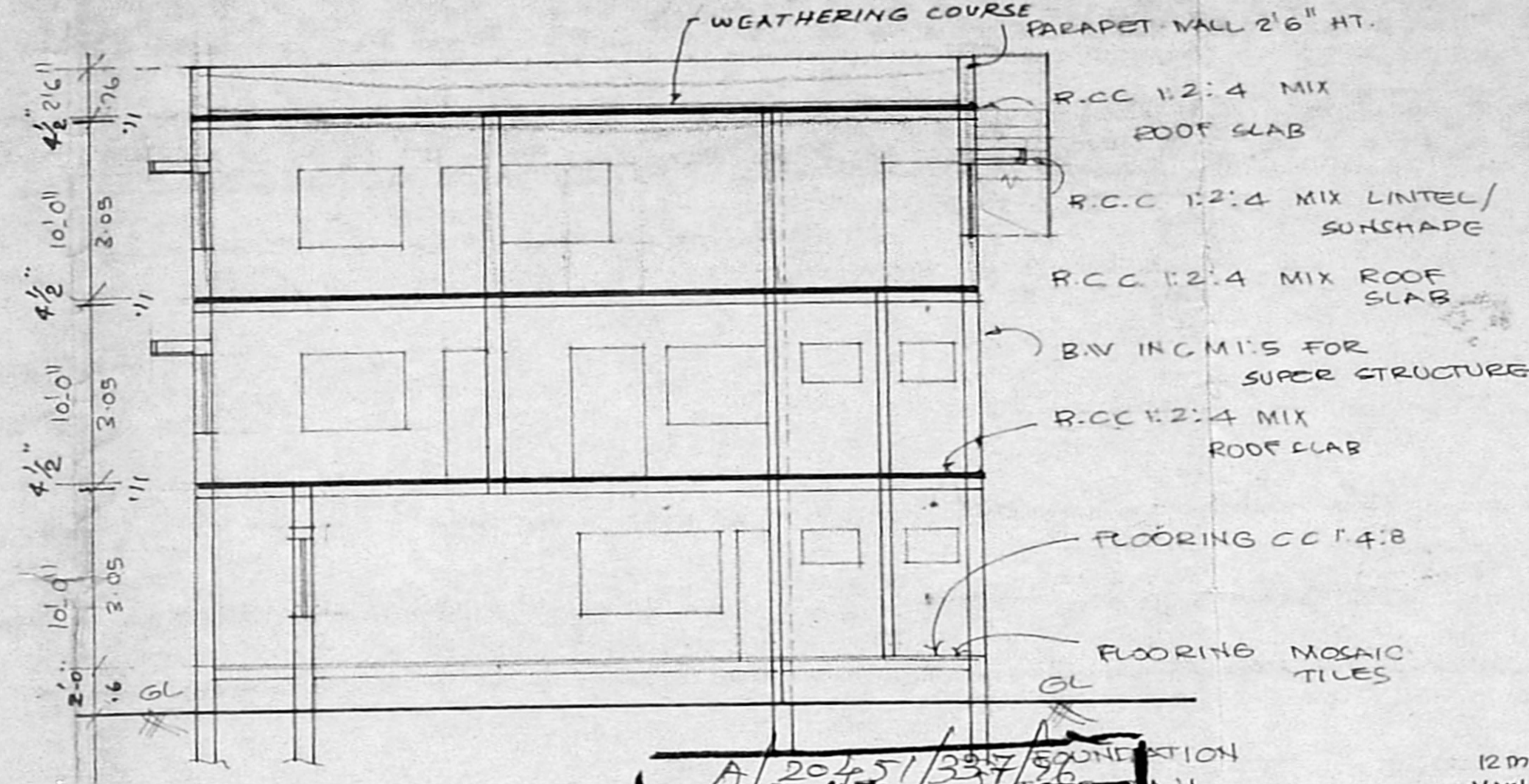

SECTION ON X-Y

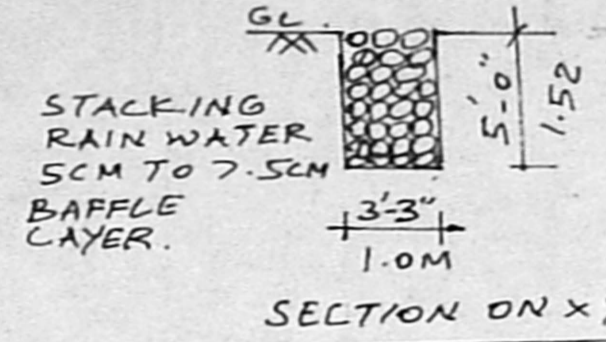

SECTION ON X-Y

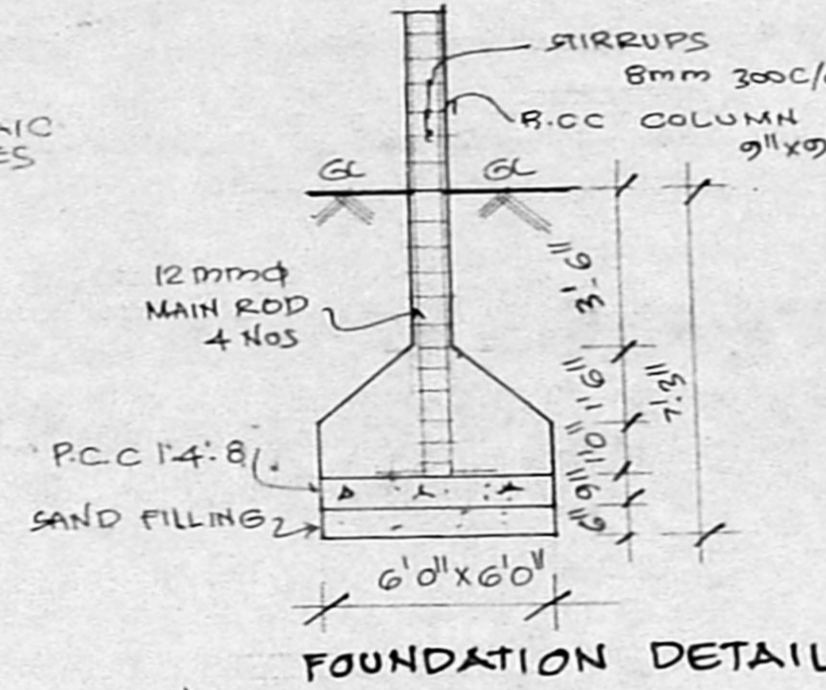

FOUNDATION DETAIL

SITE PLAN
 SCALE: 1 INCH = 16 FEET (1:200)

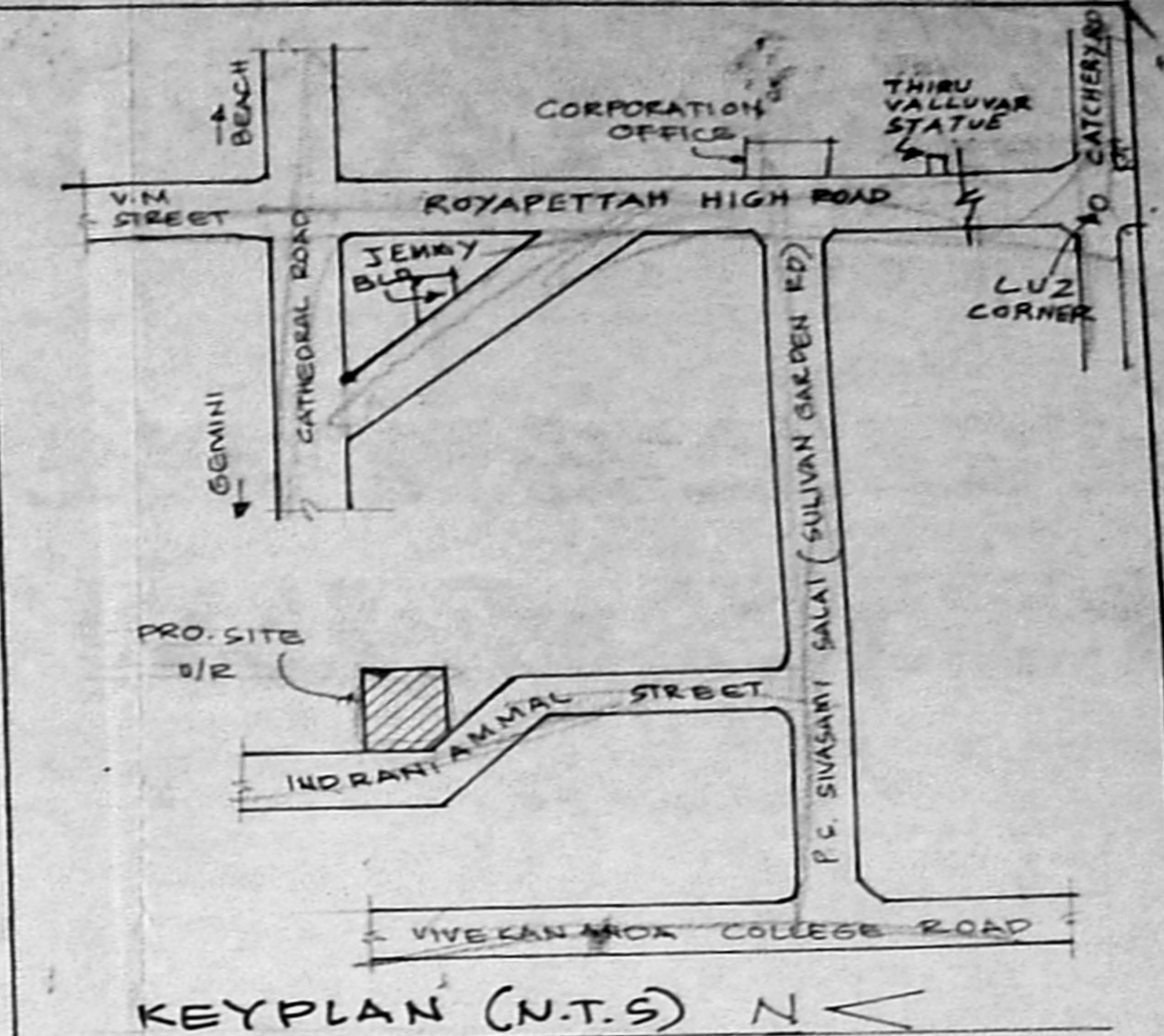
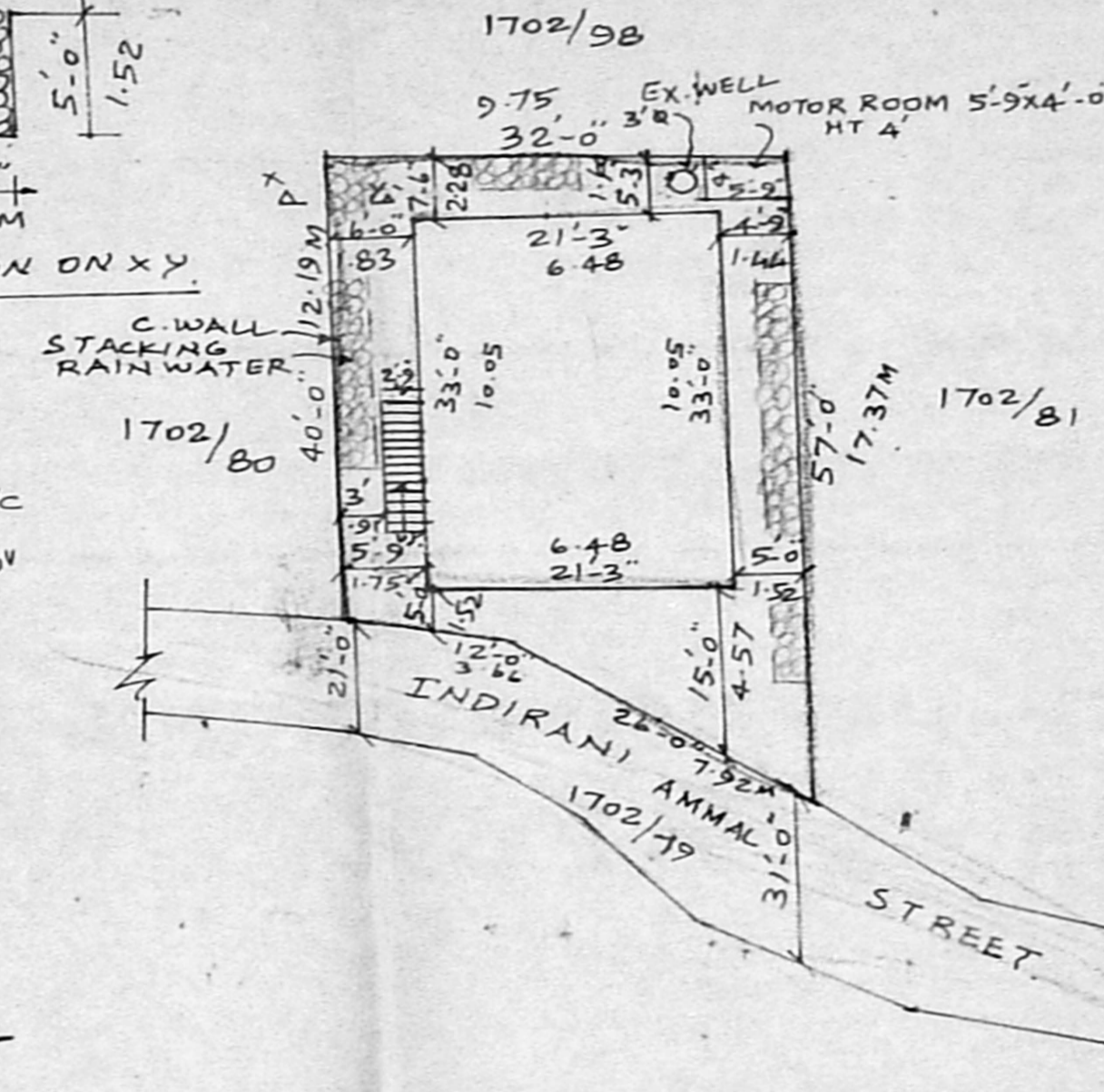

KEYPLAN (N.T.S)

APPROVED
 SUBJECT TO THE CONDITIONS IN THIS OFFICE LETTER.
 No. 12/1336/86. Date 25-3-86
 FOR MEMBER SECRETARY
 MADRAS METROPOLITAN
 DEVELOPMENT AUTHORITY
 MADRAS - 600 008.

JOINERY

D	DOOR	3' 2" x 7' 0"	1.00 x 2.14
D1	DOOR	3' 0" x 7' 0"	.91 x 2.14
D2	DOOR	2' 6" x 7' 0"	.76 x 2.14
W	WINDOW	5' 6" x 4' 6"	1.57 x 1.37
W1	WINDOW	4' 6" x 4' 6"	1.37 x 1.37
W2	WINDOW	3' 0" x 4' 6"	.91 x 1.37
V	VENTILATOR	2' 0" x 2' 0"	.61 x .61

AREA DETAIL

PLOT EXTENT	1440 SFT (OR) 133.77 M ²
EXG. G.F. AREA	701 SFT (OR) 65.12 M ²
EXG. F.F. AREA	701 SFT (OR) 65.12 M ²
PRO. SF. AREA	701 SFT (OR) 65.12 M ²
TOTAL AREA	2103 SFT (OR) 195.36 M ²
COVERAGE	48.68%
F.S.I.	1.46

LEGEND

PRO. AS SHOWN AS	[Symbol]
EXG. AS SHOWN AS	[Symbol]
ROAD AS SHOWN AS	[Symbol]
BOUNDARY AS SHOWN AS	[Symbol]

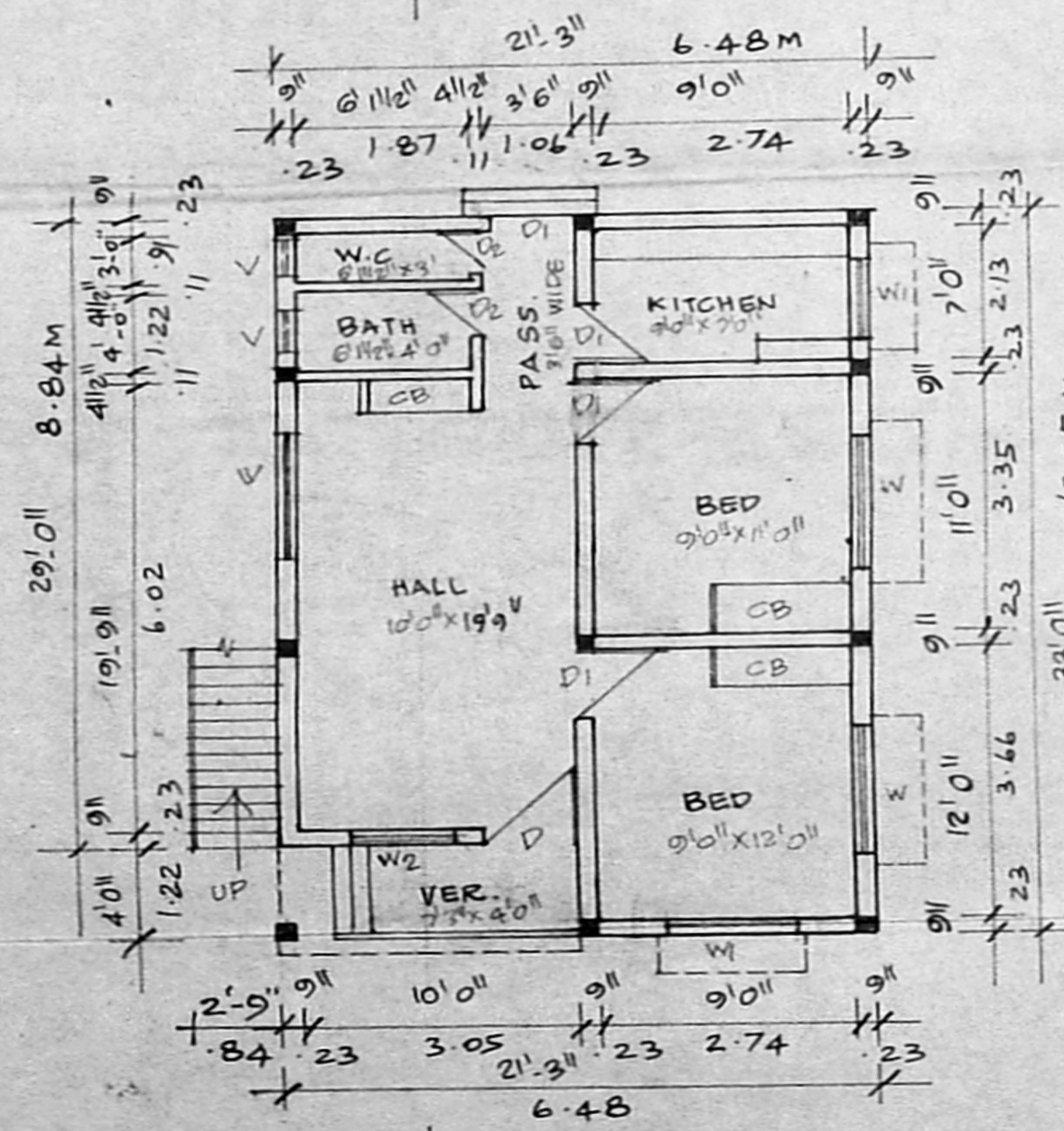

EXISTING GROUND FLOOR PLAN

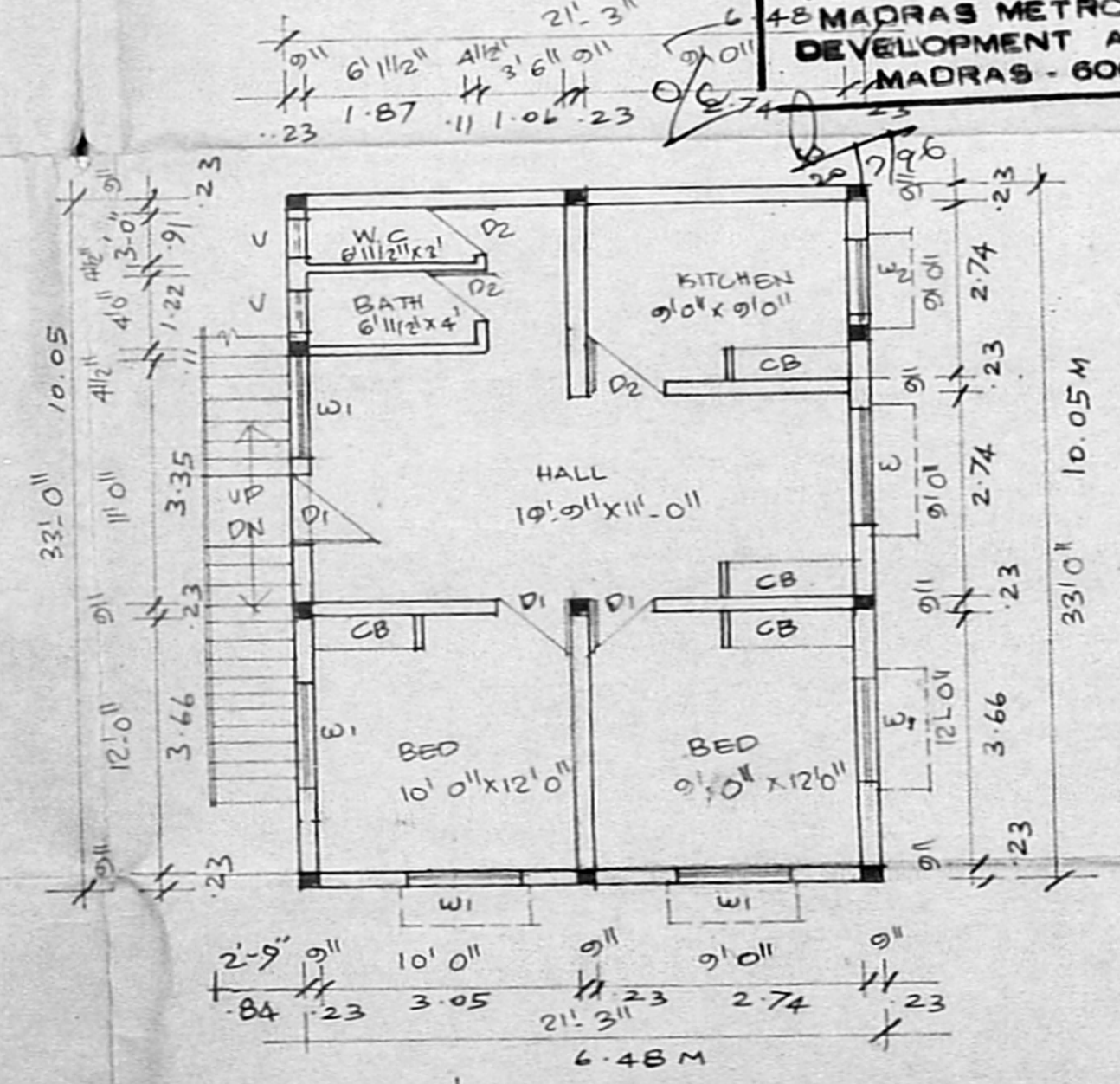

EXISTING FIRST FLOOR PLAN

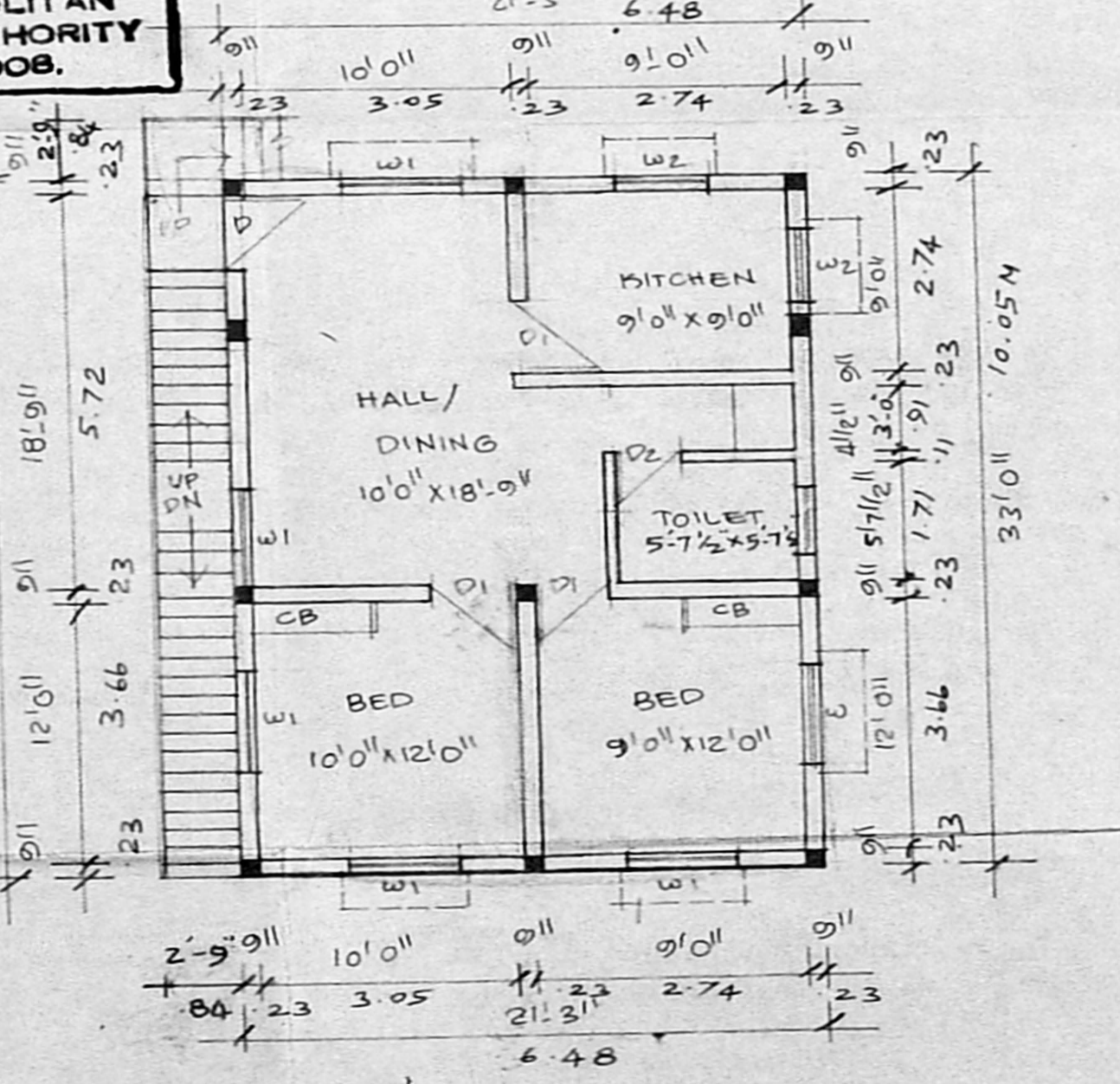

PROPOSED SECOND FLOOR PLAN

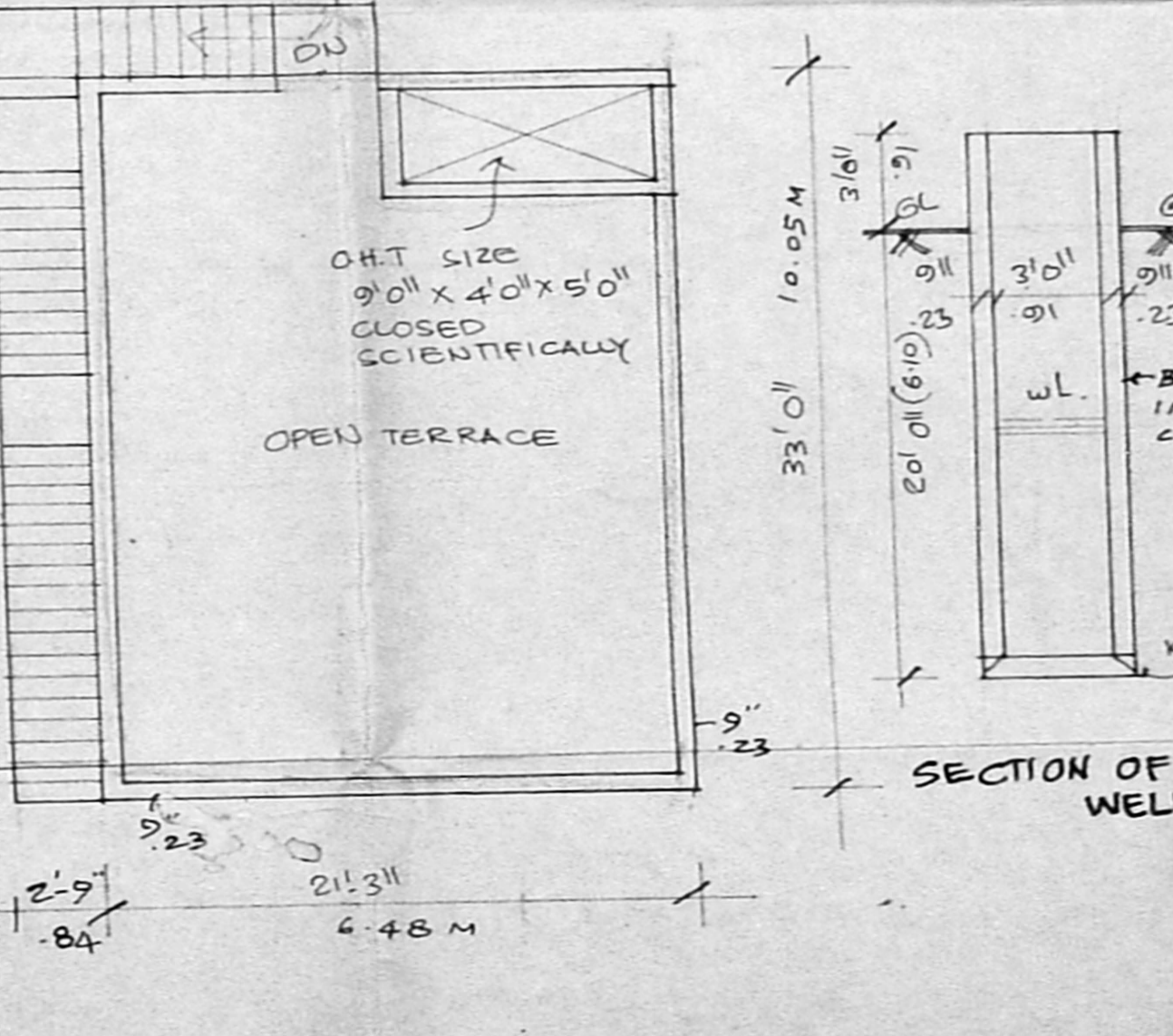

TERRACE FLOOR PLAN

OWNER: *[Signature]*

S. Duraipandian
 S. DURAI PANDIAN,
 B.E., A.M.I.S.E., F.I.V., F.I.L. Arch.
 Chartered Engineer, Industrial Consultant &
 Registered Civil Engineer &
 Licensee Surveyor of Madras.
 14, 'Sri Vinayak' Kilpauk Garden Colony Bldg.,
 Madras-600 010. Ph. No: 612633. Off: 6267360.
 LICENSED SURVEYOR